

# Jpi DirectVet 110V DR System



The New JPI DirectVet 110-volt Veterinary Digital X-ray combines JPI's robust ExamVue Software, easy to install Vet-view Veterinary Table with our quality, cost-effective Digital Detector for a System that can be set up in ONE hour. Requiring no special preparations, power supplies, or construction. The DirectVet system gives you quality digital X-Rays, allowing your practice to hit the ground running at an attractive cost.

**examvue**

## X-Ray Detector

**High-precision, low-error diagnosis.** IONA detector with DOE over 40%, 16 bit dynamics range generates outstanding quality images that help users to reveal the slightest details for a subject.

**Productivity.** Detector is ready to shoot within 5 seconds. Consecutive images available in less than 4 seconds allow practitioner to boost productivity along with higher client's satisfaction.



Generator	Detector	Table
110-V Power Supply	14x17 in (35x43cm)	Synchronized Detector and Tube Stand
120kV/40mAs max	CsI Scintillator	Elegant Clear Table Top
27 Memory Keys	162x126um pixel pitch	330 lb Weight Capacity
1.2mm Focal Spot	5 Year Warranty	38" SID
0.02 - 4.0 second Exposure Times	110V Power	32" (81cm)H x 54" (137cm)W x 24" (61cm) D

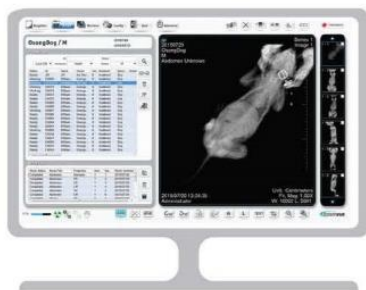

**examvue**

- Optimized UI design for Touch screen
- Imaging and Annotation Tools (Window level, Zoom, Pan, Crop, Invert, Rotation, Angle, Label, Text)
- User Features (Image stitching, Image import / export, Image comparison, Multi view, Image expansion, Full screen, Auto collimation, Reject/Accept)
- Smart Window Level
- Dicom3.0 Compatibility
- Post Image processing for each body part

