Healthcare
Solutions
Improving Quality of Life
Contact us to learn more.
sales@jpihealthcare.com | 516.513.1330 ext. 3
Visit us at jpihealthcare.com
BLUE Ultrasound
See. Touch. Feel the difference.
DRAMIŃSKI®
ULTRASOUND SCANNERS
BLUE
Color Doppler Settings
Averaging
Freeze
B Mode
B+M Mode
Doppler
Vi-Probe
Presets
Full screen
Measures
Patient
Print
Settings
LuciD
D-CURVE™
Vi PROBE™

Contact us to learn more.
sales@jpihealthcare.com | 516.513.1330 ext. 3
Visit us at jpihealthcare.com

BLUE Ultrasound

- Highly responsive and precise
- Detailed examinations and ECC protocols
- Doppler: Colour, Power, Pulse Wave
- For 24/7 hospitals and small practices
- Remote access for training and support
- DICOM Worklist and PACS integration

Portable ultrasound scanner for the diagnosis of small animals

means more examinations and more detailed information about the patient.
The ultrasound scanner provides fast and accurate treatment planning, which translates into an increased customer satisfaction and more profits for clinics.

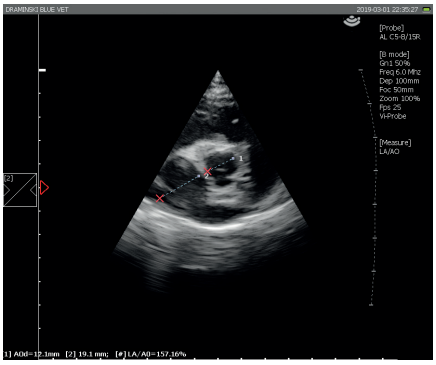

Dog – heart. Examination using the Vi-Probe function.

Technologies of the future:

LuciD™ a system that enhances contrast, sharpness and tissue differentiation making images readable and easy to interpret.

D-Curve™ helps distinguishing between slight echogenicity differences – a tone transfer curve ideally suited to the human eye perception.

Vi-Probe™ is a unique technology that provides phased array image type on the convex probe and convex image on the linear probe. BLUE provides enhanced vision, despite a small acoustic window.

Technical data:

Imaging modes	B Mode, B+B Mode, 4B Mode, B+M Mode, Doppler: Colour, Power, Pulse Wave
Operating frequency	1-14 MHz (probe type dependant)
Frame memory and cine loop viewing	60 GB
Data recording	Images and cine loops with description, patient data and date
Data transmission to a data storage device	USB Interface and DICOM Transfer by LAN or Wireless Network
Exported file format	PNG for images, AVI, MP4, MOV for cine loop
Number of probe ports	One port, automatic probe recognition
External ports	2 x USB, 2 x LAN, 1 x HDMI
Screen	12" LED LCD display
Feature control	Touch panel
Boot up time	Approx. 25 s
Continuous operation time with battery supply	Approx. 2 hours 30 min.
Battery charging time	Approx. 4 hours.
Accessories	Wheel stand
Operating temperature	From –15 °C to +45 °C
Recommended storage temperature	From 0 °C to +45 °C